



THE GREAT LAKES SEAWAY
PARTNERSHIP

ECONOMIC IMPACT

GREAT LAKES SEAWAY SHIPPING

STATE OF
OHIO

JOBS CREATED

33,168

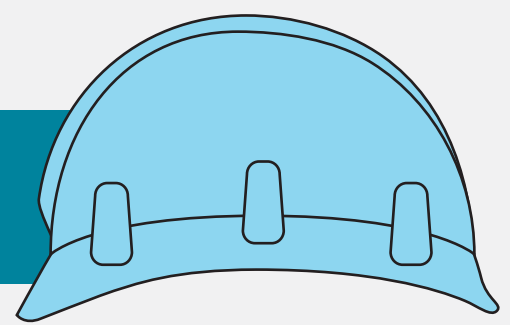

CARGO HANDLED

39.6 MILLION

IN METRIC TONS

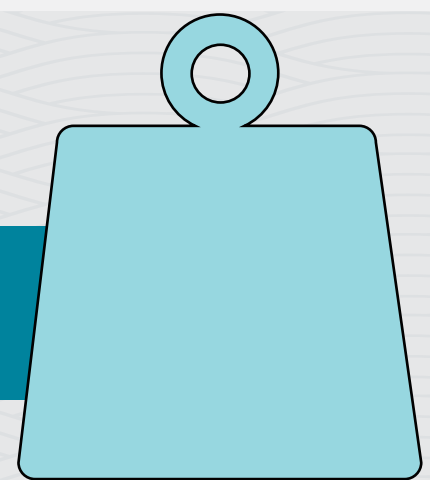

ECONOMIC ACTIVITY

\$3.7 BILLION

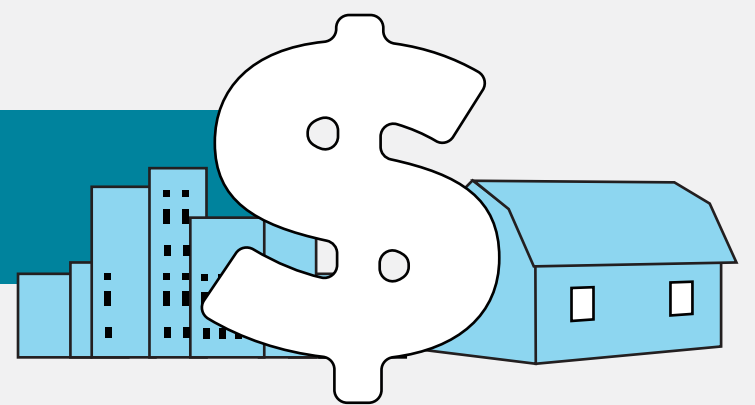

INCOME GENERATED

\$2.2 BILLION

IN TOTAL PERSONAL INCOME &
LOCAL CONSUMPTION EXPENDITURES

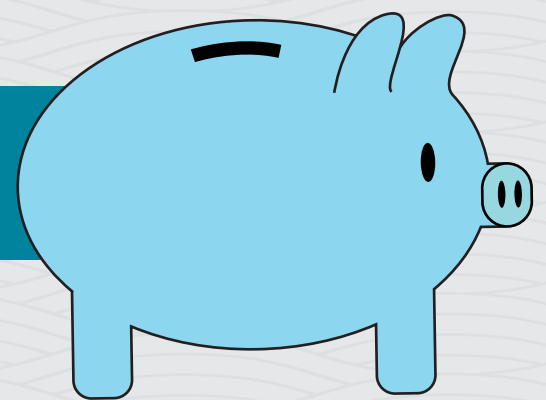

TAX REVENUE GENERATED

\$838.6 MILLION

IN FEDERAL, STATE & LOCAL TAX REVENUE



LEARN MORE GREATLAKESSEAWAY.ORG

\$ = USD. SOURCE: MARTIN ASSOCIATES, ECONOMIC IMPACTS OF MARITIME SHIPPING IN THE GREAT LAKES-ST. LAWRENCE REGION, CHAPTER II GREAT LAKES-ST LAWRENCE SEAWAY SYSTEM IMPACTS, EXHIBIT II-10.